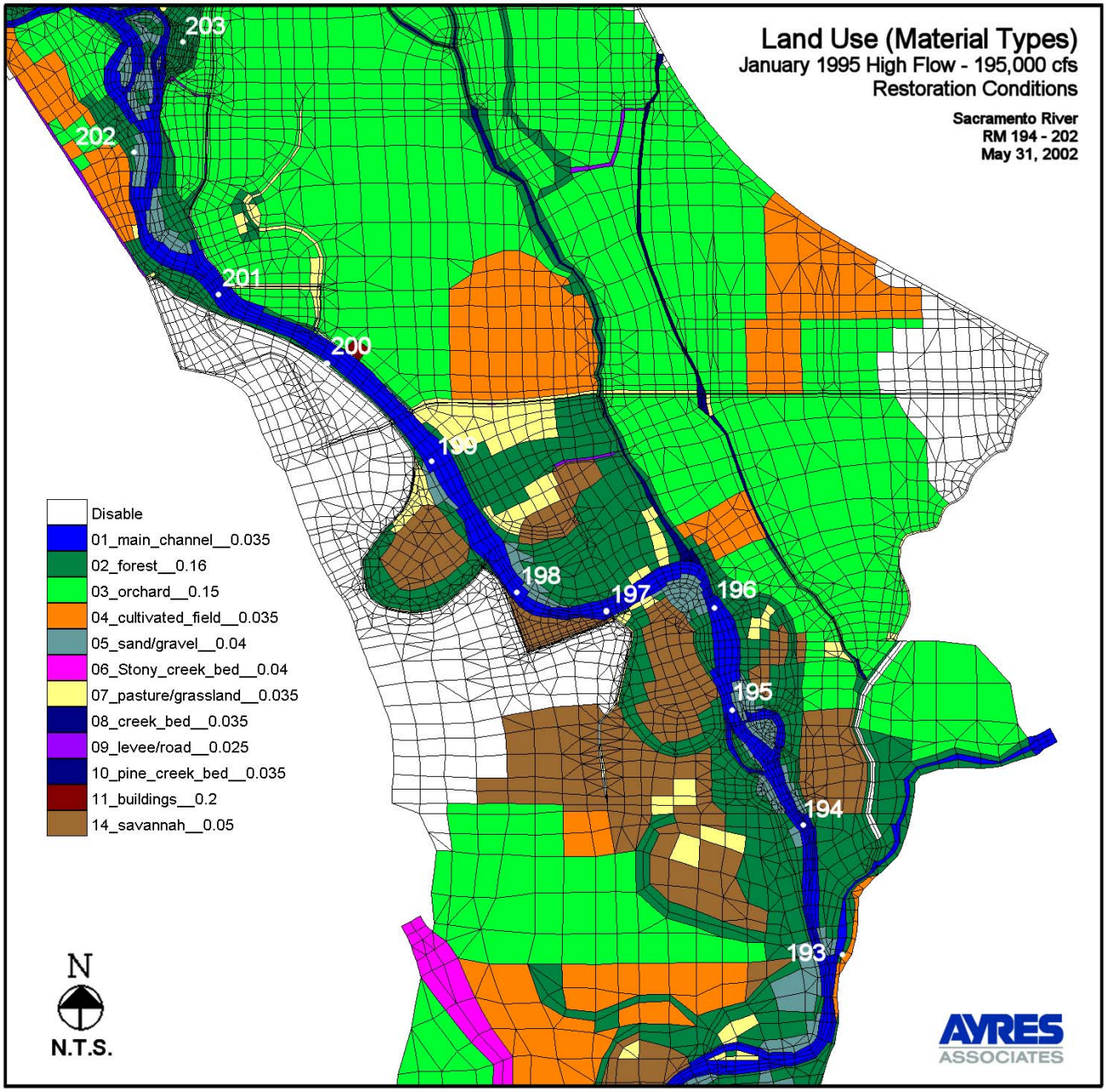


Figure 11. Land Use/Material Types - Restoration Conditions